

ELEVATION

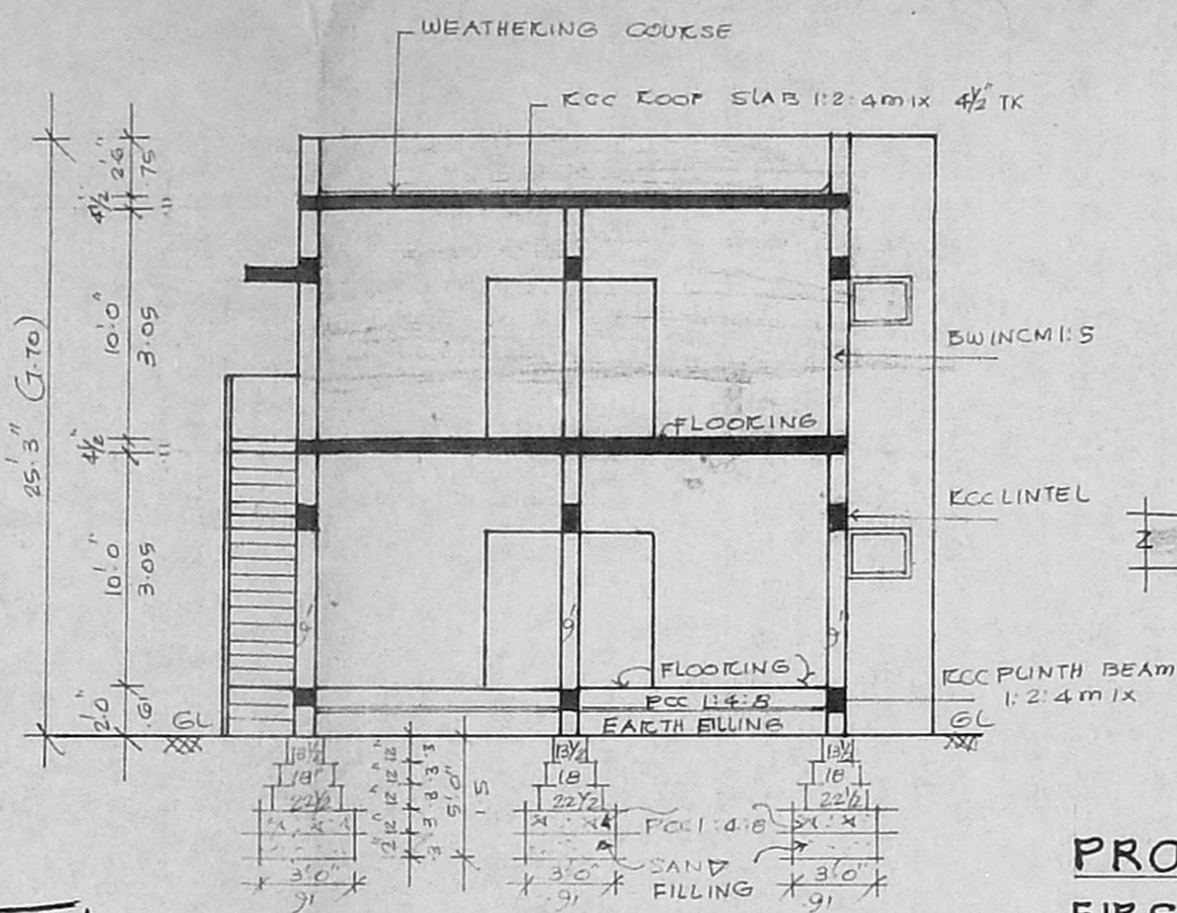

SECTION ON 'AB'

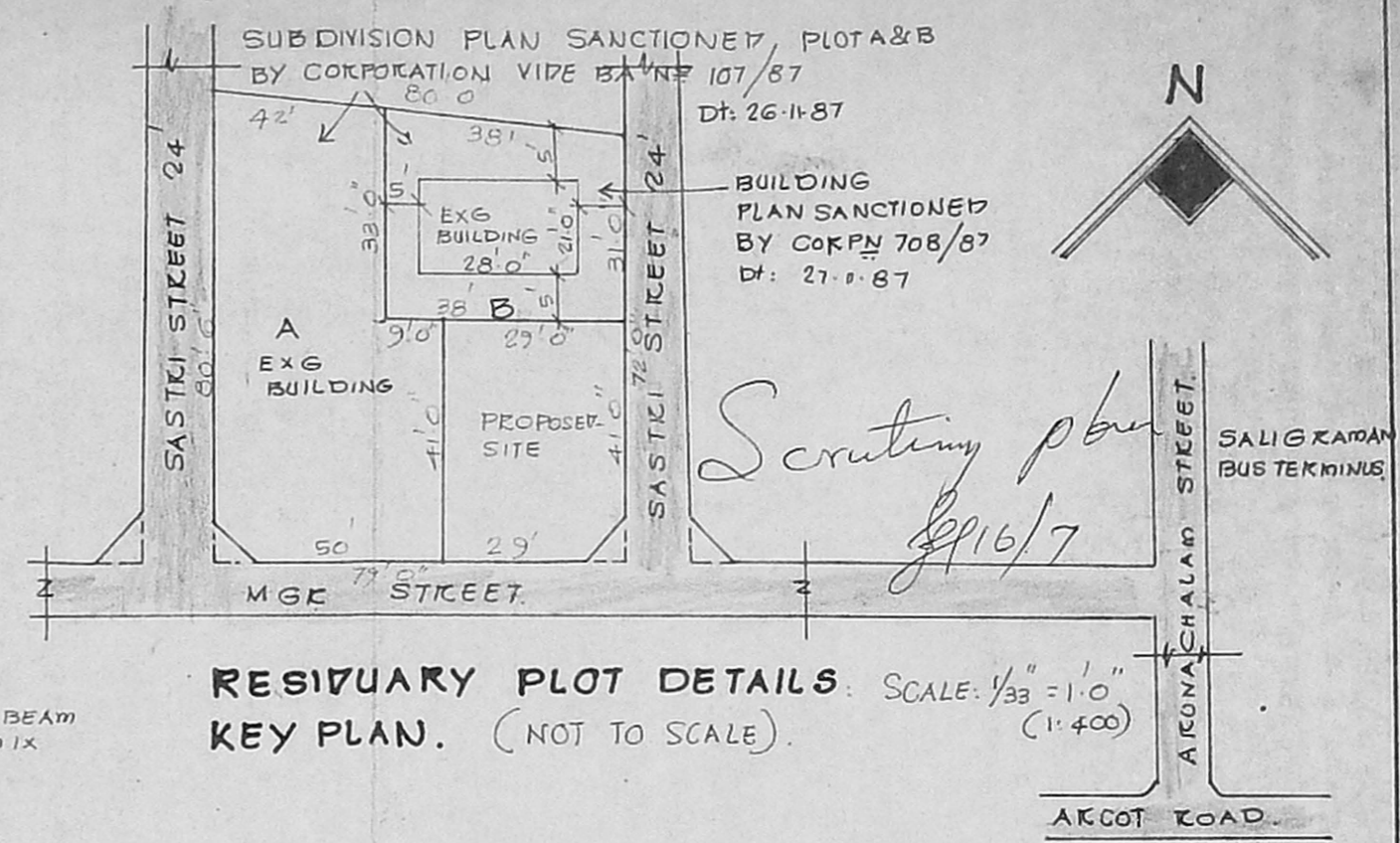

RESIDUARY PLOT DETAILS. SCALE: 1/32" = 1'-0" (1:400)
KEY PLAN. (NOT TO SCALE).

Planning Permit No. A/1154/92
APPROVED
SUBJECT TO THE CONDITIONS IN THIS OFFICE LETTER.
No. A/1159/3/92 Date 8/92
FOR MEMBER SECRETARY
MADRAS METROPOLITAN
DEVELOPMENT AUTHORITY
MADRAS - 600 008.

PROPOSED ADDITIONAL CONSTRUCTION OF
FIRST FLOOR AT PLOT NO 12 PT. M.G.K. STREET
NEHRU NAGAR SALIGRAMAM. S.N# 81/1.
SCALE: 1/8" = 1'-0" (1:100).

SCHEDULE OF JOINERY

D. DOOR	3'6" x 7'0"	1.06 x 2.13
D1	3'0" x 7'0"	.91 x 2.13
D2	2'6" x 6'0"	.75 x 1.83
W. WINDOW	4'6" x 4'0"	1.37 x 1.22
W1	3'0" x 4'0"	.91 x 1.22
V. VENTILATOR	2'6" x 2'0"	.75 x .61

SUB DIVISION SANCTIONED BA NO 107/87 dt: 26.11.87 & BUILDING PLAN SANCTIONED BA NO 708/87. dt: 27.11.87

AREA CALCULATION:

PLOT EXTENT	: 1189	SARE	: 110.45 m ²
PLINT AREA	: 574.5		: 53.37 m ²
FIRST FLOOR AREA	: 574.5		: 53.37 m ²
TOTAL	99	: 1149	106.74 m ²
GOV	: 48.3%	FSTI	: .966

- COLOUR INDEX.
- PROPOSED BUILDING
 - SITE BOUNDARY
 - EXISTING ROADS
 - EXISTING BUILDING

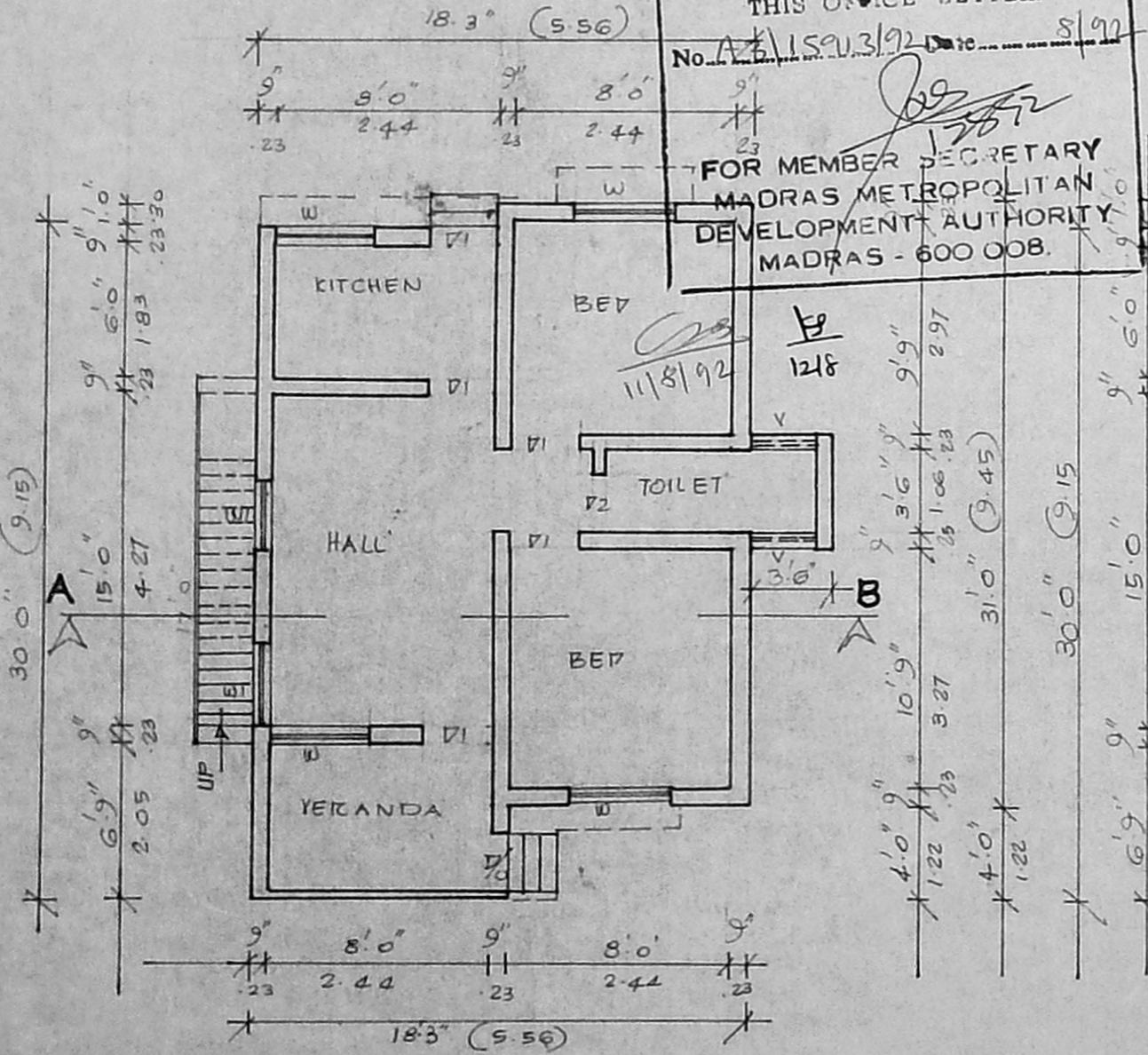

GROUND FLOOR PLAN

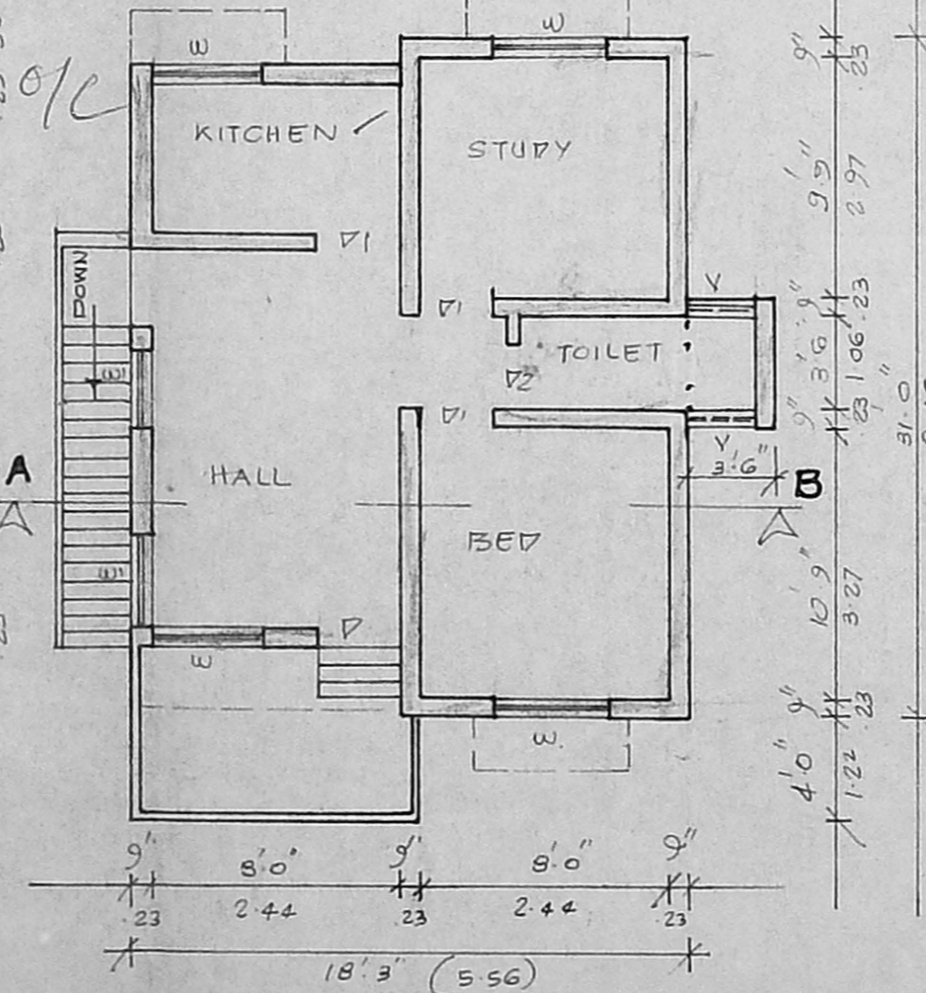

FIRST FLOOR PLAN

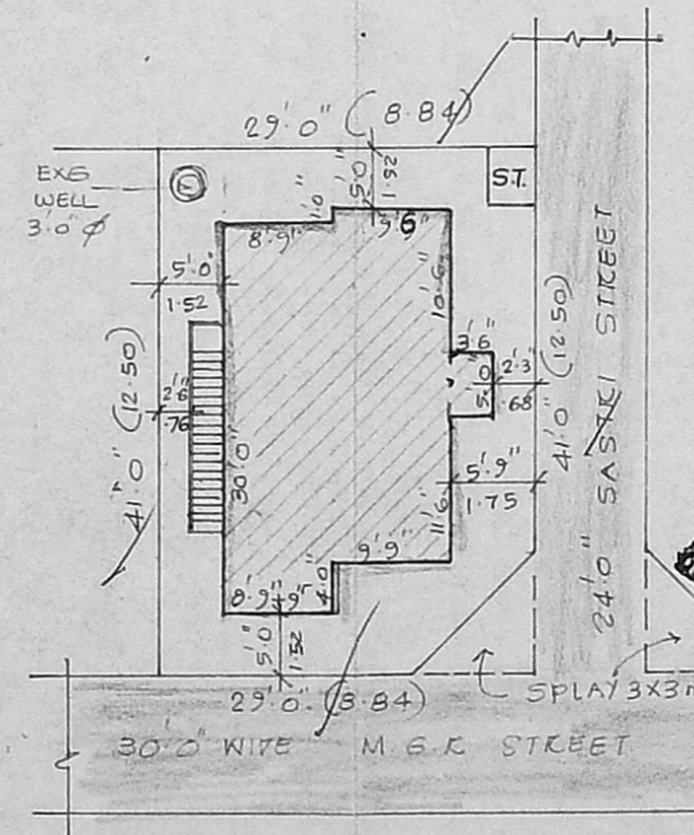

SITE PLAN
SCALE: 1/16" = 1'-0" (1:200)

R. Mohan Rao
Phone: 44372.
R. Mohan Rao, D.O.I.
LICENSED SURVEYOR
Corporation of Madras
REG. No: 14
AMBATTUR TOWN SHIP
ALANDUR MUNICIPALITY
Consulting Engineer
Office: 15, Madley Road
V. NAGAR, MADRAS-600 007
LICENSED SURVEYOR

R. Seethapathy
(R. SEETHAPATHY)
SIGNATURE OF THE OWNER.